

55/143

BREAKERS WEST PLAT NO. 12

SITUATE IN SECTION 30, TOWNSHIP 43 SOUTH, RANGE 42 EAST,
PALM BEACH COUNTY, FLORIDA, BEING A REPLAT OF A PORTION OF
PALM BEACH FARMS COMPANY PLAT NO. 3 (P.B. 2, P. 45 + 54).

"A PART OF A PLANNED UNIT DEVELOPMENT"

SHEET 2 OF 3

143

STATE OF FLORIDA
COUNTY OF PALM BEACH
THIS PLAT WAS FILED FOR
RECORD
THIS _____ DAY OF _____
AD. 1987 AND DULY RECORDED
IN PLAT BOOK _____ ON PAGES
_____ AND _____
JOHN B. DUNKLE, CLERK
BY: _____, D.C.

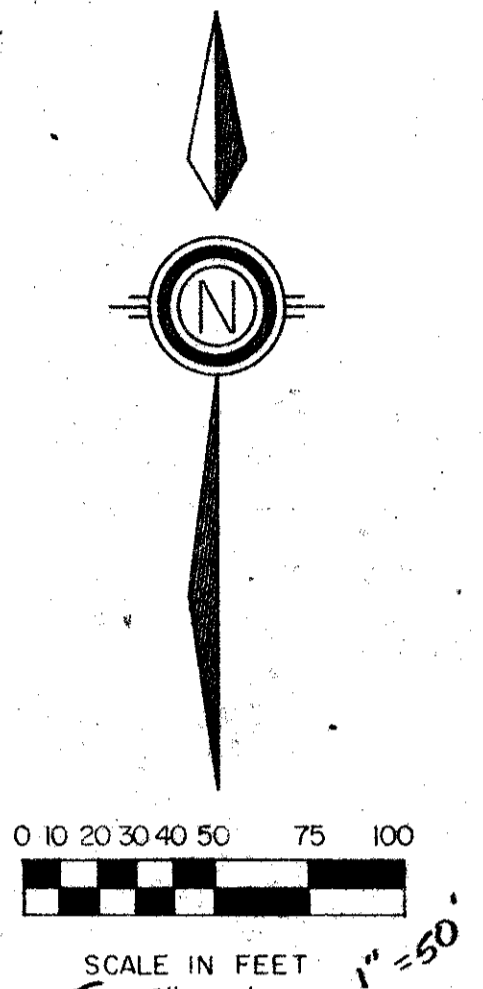

DRAWING NUMBER

DRAWING NUMBER

DRAWING NUMBER

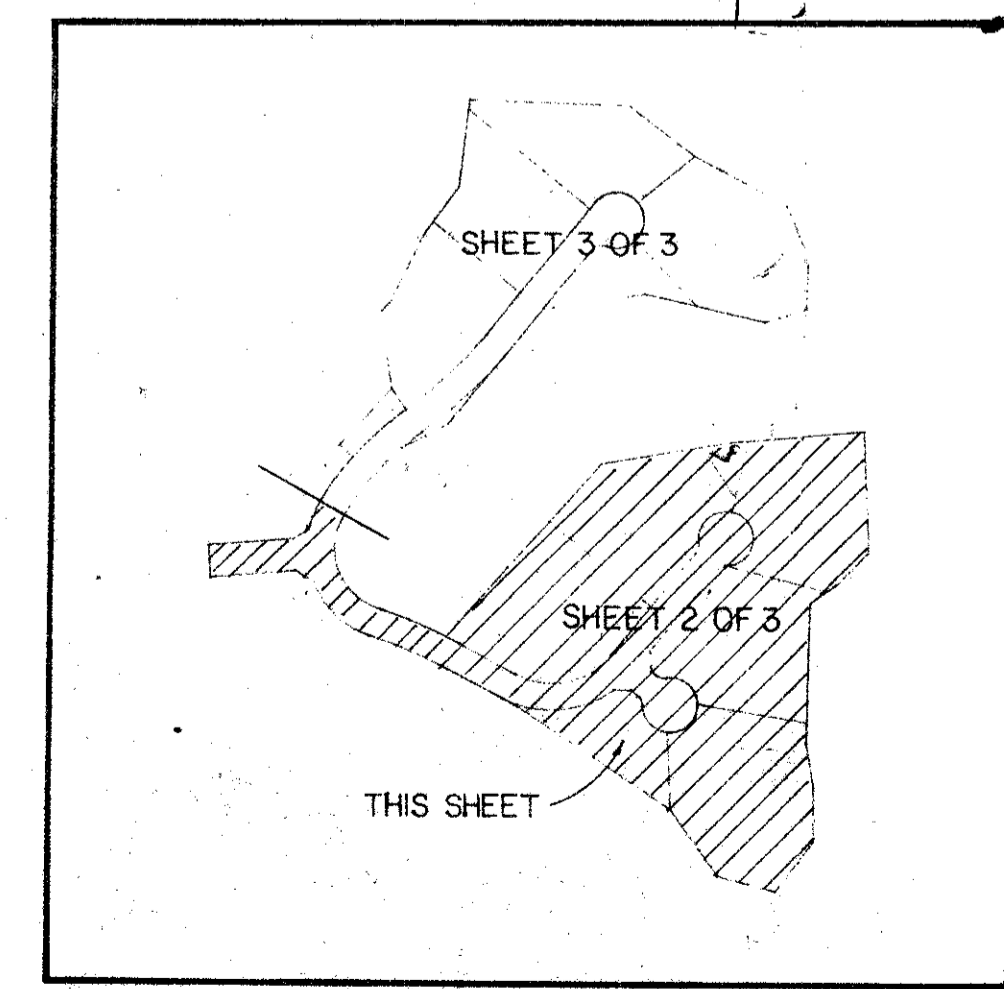
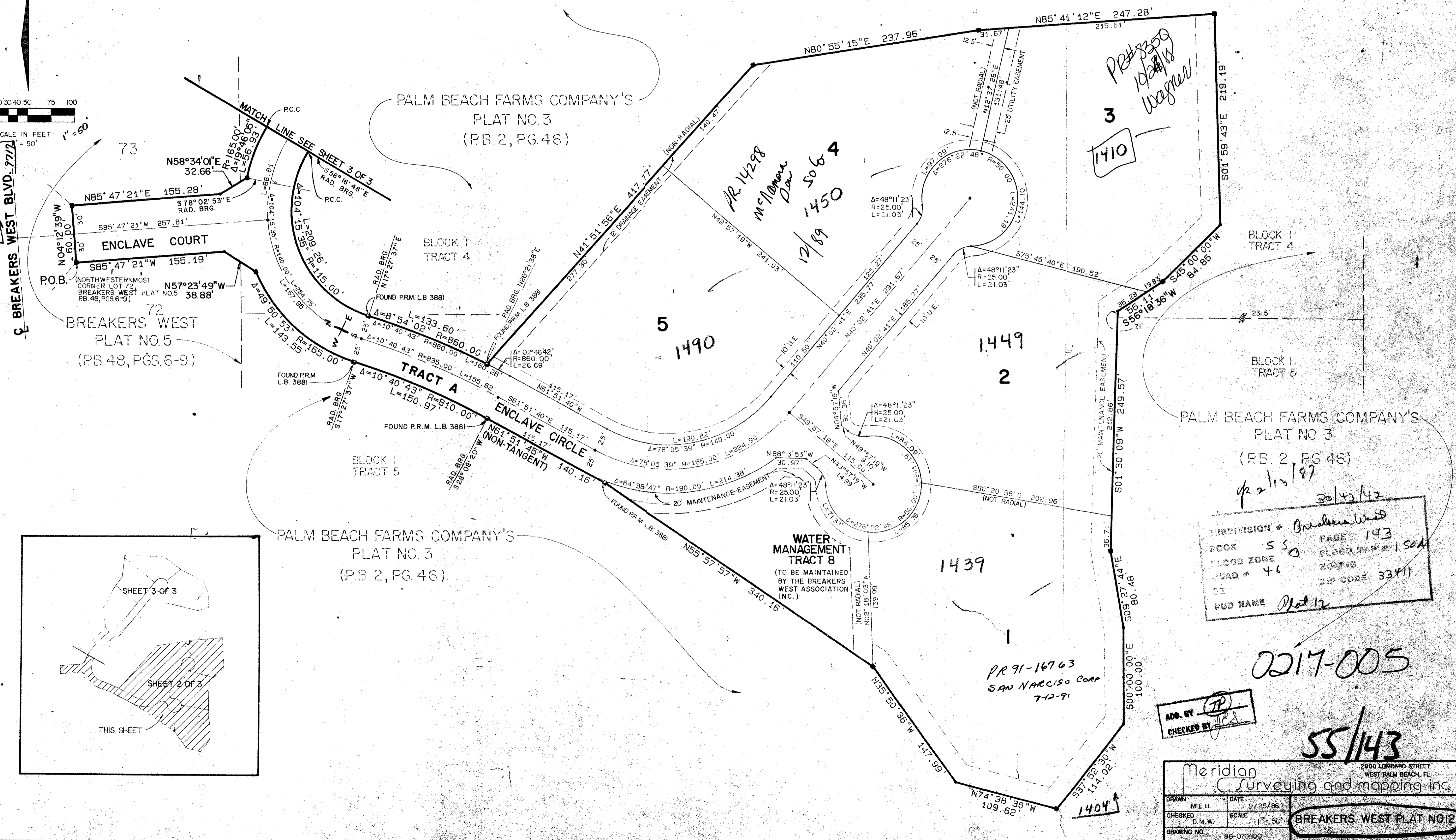

PR 83350
10/21/88
Wagner

PR 14298
McNamee Dow
12/89
1450

SUBDIVISION + *Breakers West*
BOOK 550 PAGE 143
FLOOD ZONE FLOOD MAP # 1.504
LEAD # 46 ZONING
PUD NAME *Plat 12*

0217-005

55/143

ADD. BY *[Signature]*
CHECKED BY *[Signature]*

Meridian Surveying and Mapping Inc.
2000 LOMBARD STREET
WEST PALM BEACH, FL.
DRAWN M.E.H. DATE 9/25/86
CHECKED D.M.W. SCALE 1" = 50'
DRAWING NO. 86-070-00
BREAKERS WEST PLAT NO. 12